

Violoncello

H.Osvald

QUARTETO OP.17

Edição: Artur Huf

Quarteto de Cordas

H.Oswald Op.17

Edição: Artur Huf

I

Allegro agitato

7 **A**

15 *p* *cresc.* *mp* *mf*

21 *f* *ff* *p* *rit.* **B**

30

37 **C** *p*

44

49 **D** 6

59

cresc. *cresc.* *f*

67

E

p 4

80

F

mf *mf* *f* *ff*

88

senza vibr.

p *pp*

98

G

vibr.

sf

108

118

H

p *cresc.* *mf*

125

pp

134

140

I

p *cresc.* *f*

Violoncello

145

153

159 **J** A tempo

166

175

182

192

199

211

218

231 **O**
ff

239 **P** senza vibr.
cedendo

249 *sf* **Q**

259 *p*

267 *pp*

II

1 *Lento* **A**
4 *p*

11 *p*

17 poco rit. **B** *pp*

24 **C** *rall.*

28

Violoncello

6

32

36

D

40

45

E

50

F a tempo

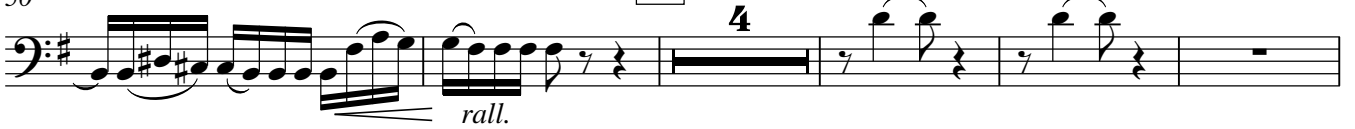

59

G

65

H

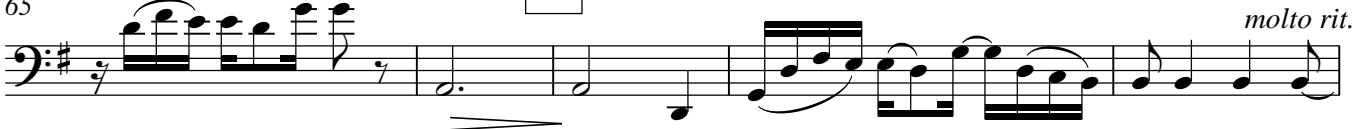

70

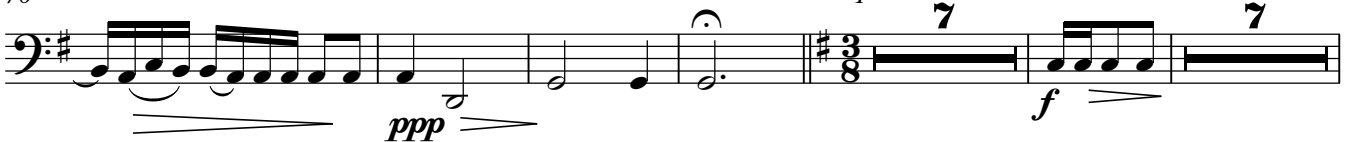

16 **A**

p *mp*

25 **B**

mf

35

mp

42 **C**

p *mf* *p*

51

cresc. *f* *mf* *p*

62 **D** meno mosso
Trio

pizz. *con sord.* *arco*

73 **E** **F**

rit. *rall.*

86

p *mf*

93 **G** a tempo

rit. *p* *mf*

102

string. *senza sord.*

Violoncello

8

H Tempo primo

I

108

7 7

128

138

J

p

145

152

K

164

170

pizz.

IV

1 **Molto Allegro**

f *f* *f* *cresc.* **A**

9

f *p* *cresc.* **B**

18

f *p* *cresc.* **C**

27

f *p* *cresc.* **D**

36

dim. *p* **E**

46

p **F**

55

p **G**

65

ff *p* **H**

77

p *accell.* **I**

86

rit. *pp* **I**

Violoncello

99

112 **J**

121 **K**

130 **L**

139

147 **M**

155 **a tempo**

163 **N**

171 **O**

183

192 **P** piu lento
p marcato

199 **Q**

206 **R**

213 **4**
mf *f*

225 **S**
f *pp* *cresc.* *accell..*

234 **T**
f *f* *f*

243 **U**
p *f*

252

261 **V**

269 **W**
dim. *p* *p*

279 **X**

Violoncello

12

288

Y

298

Z

310

AA

319

BB

331

CC

342

Più Vivo

DD

354

sempre pp

360

2
