

Violoncello

Henrique Oswald

Quarteto de Cordas

opus 39

Edição: Artur Huf

à Francisco Braga

Quarteto de Cordas op.39

I

Henrique Oswald

Edição: Artur Huf

Allegro agitato ♩=160

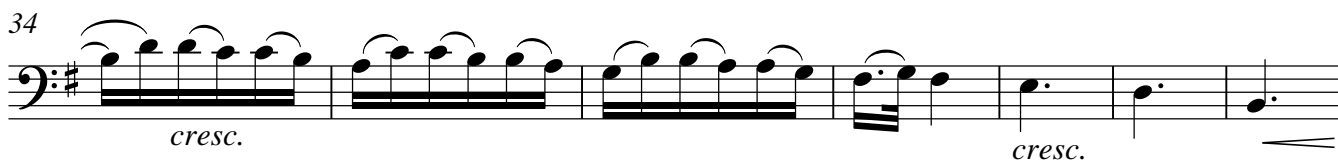
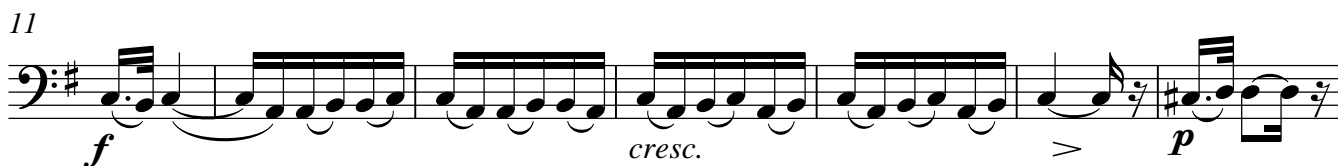

47

55

65

78

90

101

115

125

133

141

Violoncello

153

162

G

173

186

H a tempo

197

205

I

213

221

225

J

232

239

250

263

275

283

292

305

315
